

# HAROLD H. KOLB

REGISTERED PROFESSIONAL LAND SURVEYOR  
LAKE GENEVA, WISCONSIN

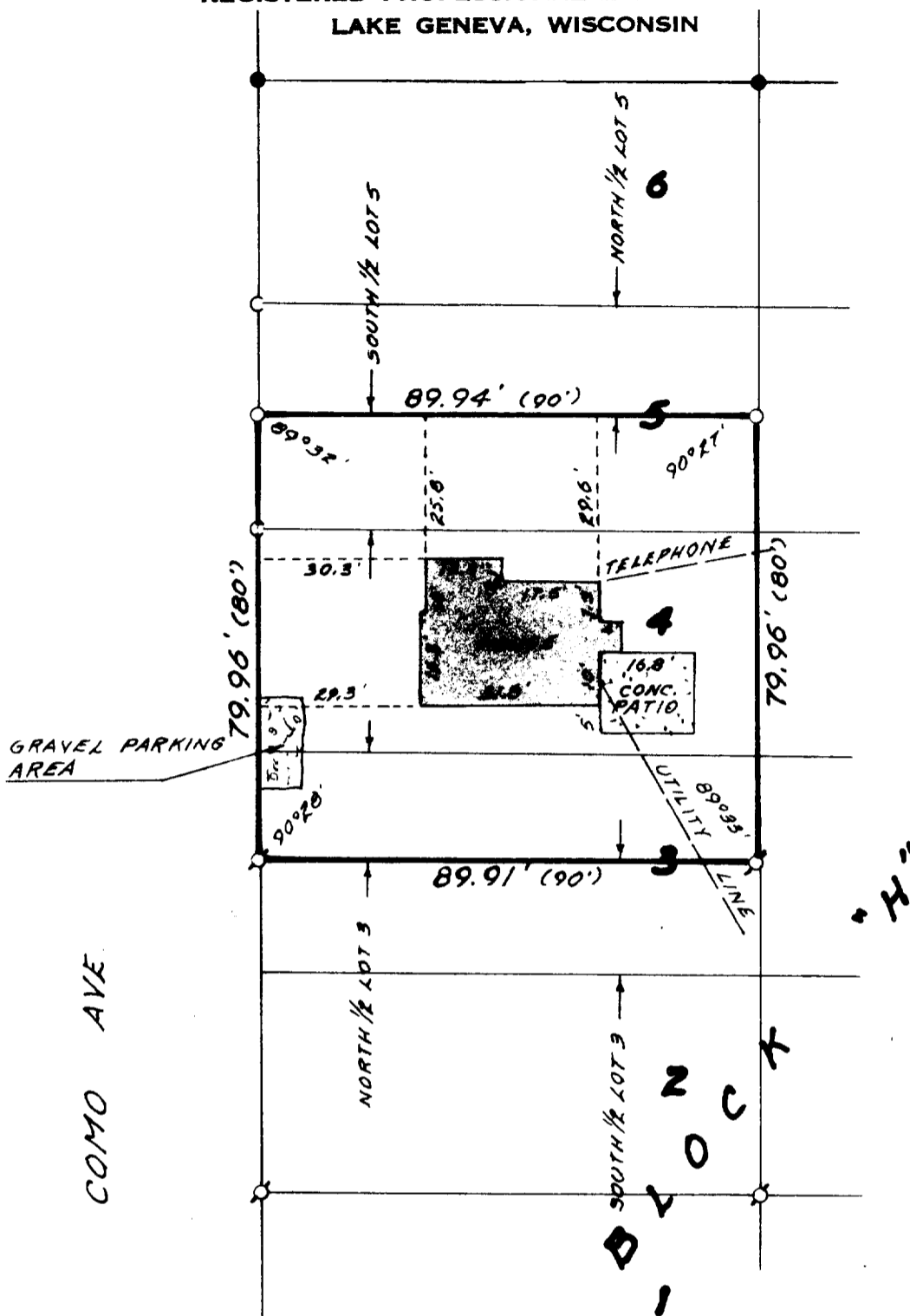

## PLAT OF SURVEY OF

THE NORTH 1/2 OF LOT 3, ALL OF LOT 4 AND THE SOUTH 1/2 OF LOT 5, ALL IN BLOCK "H" OF CISCO BEACH SUBDIVISION, WALWORTH COUNTY, WISCONSIN.

ORDERED BY: ATTORNEY KEVIN KAREY  
803 W. HILLGROVE, LAGRANGE, IL 60525



INDIAN DRIVE

I HAVE SURVEYED THE ABOVE-DESCRIBED PROPERTY AND THE ABOVE MAP IS A TRUE REPRESENTATION THEREOF AND SHOWS THE SIZE AND LOCATION OF THE PROPERTY, ITS EXTERIOR BOUNDARIES, THE LOCATION OF ALL APPARENT EASEMENTS AND ROADWAYS AND VISIBLE ENCROACHMENTS, IF ANY.

THIS SURVEY IS MADE FOR THE USE OF THE PRESENT OWNERS OF THE PROPERTY, AND ALSO THOSE WHO PURCHASE, MORTGAGE, OR GUARANTEE THE TITLE THERETO WITHIN ONE (1) YEAR FROM DATE HEREOF.



SCALE: 1" = 30'

### LEGEND

- — IRON PIPE PLACED. 1" x 24" 1.13 LB./LIN. FT.
- — CONCRETE MONUMENT, FOUND
- ⊙ — IRON PIPE FOUND

*Harold H. Kolb*

HAROLD H. KOLB  
WISCONSIN REGISTERED LAND SURVEYOR, S-187

DATE May 31, 1978

- C — IRON PIN FOUND
- ( ) — AS RECORDED